

NOTE:

Improvements on this lot are not in a flood hazard area.

FILED
GREENVILLE CO. S. C.
JAN 17 3 53 PM '77
DONNIE S. TANKERSLEY
R.M.C.

JAN 17 '77

1 4 25 17 M

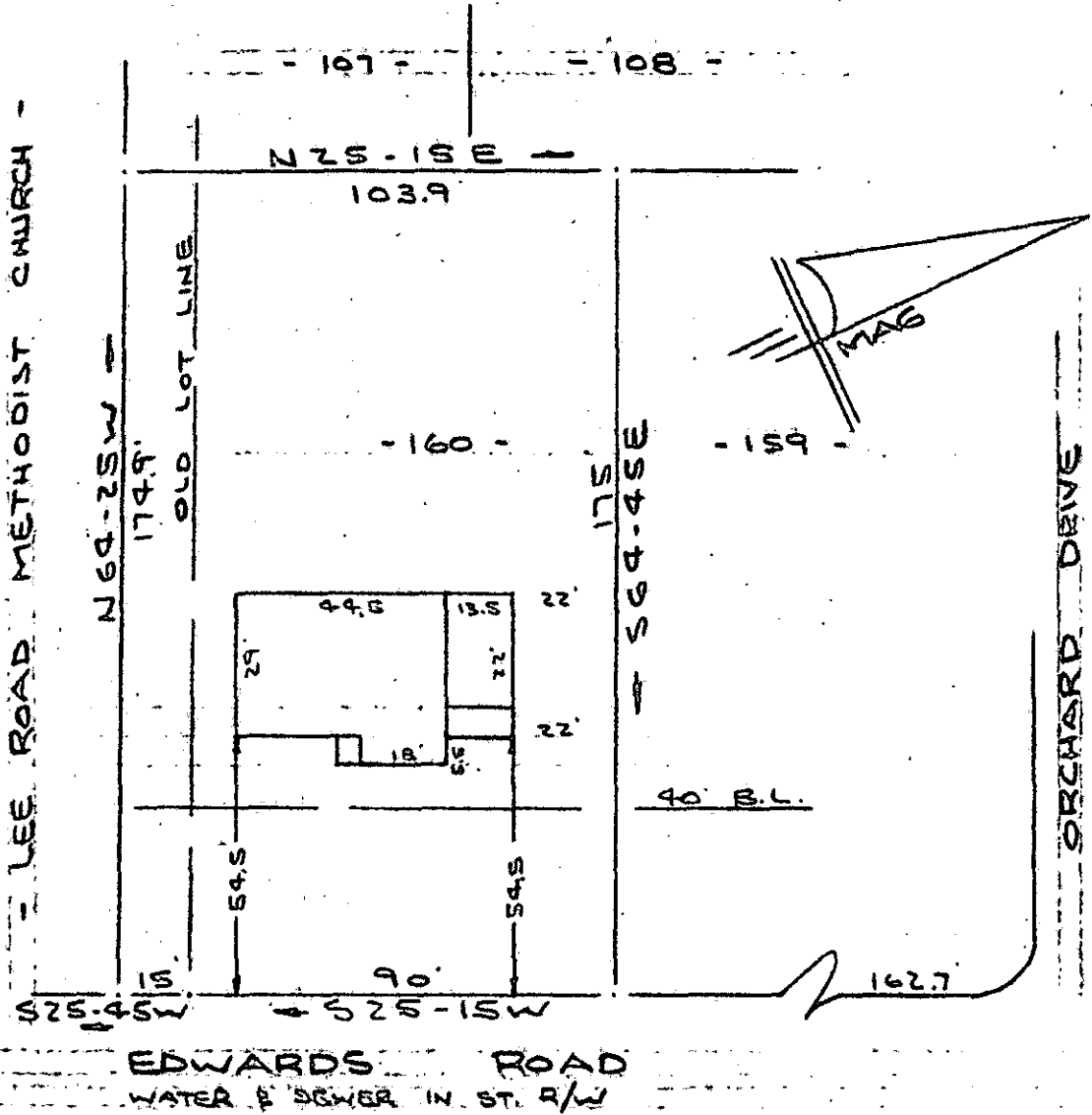

PROPERTY OF
MICHAEL G. HOLCOMBE & JOAN B. HOLCOMBE
NEAR GREENVILLE, S. C.
SCALE 1" = 40' 13 JAN 1977

This is to certify that on the 13th day of January 1977, I surveyed the property shown on this plat, being known as lot 160 and adjoining 15' strip and recorded in the REC Office Greenville County, S. C., in Plat Book " 99 " at Page 6; and also being known as PROPERTY OF MICHAEL G. HOLCOMBE & JOAN B. HOLCOMBE and recorded in the REC Office Greenville County, S. C., in Plat Book at Page ; and that the property lines, walls and buildings are as shown hereon, and that the walls and buildings located on said lot do not encroach or project on adjacent street or property, and that no adjacent walls or buildings encroach or project on said premises, and no power lines cross said property except as shown hereon.

19036

MICROFILMED

R. B. Bruce
R. B. Bruce, 1952
REGISTERED
S. C. SURVEYOR
B. BRUCE

CAROLINA SURVEYING CO.
112 Mainly St.
Greenville, S. C.

52-95